

One -Touch Fittings

PHF

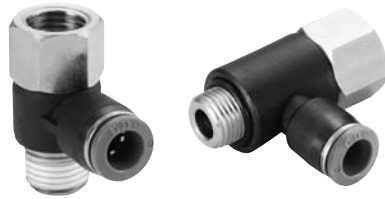

METRIC-BSPT(R)

| MODEL | ØD | ØP | T1 | T2 | L | E | A1 | A2 | B | H(Hex) | ORFICE | WEIGHT(g) | BOX(EA) |
|-----------|----|------|---------|---------|------|------|------|------|------|--------|--------|-----------|---------|
| PHF 03-M5 | 3 | 7.8 | M5×0.8p | M5×0.8p | 20.0 | 21.5 | 3.6 | 7.0 | 11.1 | 8 | 1.5 | 7.0 | 50 |
| PHF 04-M5 | 4 | 10.5 | M5×0.8p | M5×0.8p | 20.0 | 25.1 | 3.6 | 7.0 | 16.3 | 8 | 1.5 | 7.8 | 50 |
| PHF 04-M6 | | | M6×1.0p | M6×1.0p | 25.0 | 30.5 | 4.1 | 7.0 | | 11 | 2.0 | 8.8 | 50 |
| PHF 04-01 | | | R1/8 | Rc1/8 | 30.2 | 30.5 | 8.0 | 8.0 | | 14 | 3.0 | 19.8 | 50 |
| PHF 04-02 | | | R1/4 | Rc1/4 | 35.5 | 34.5 | 10.0 | 10.0 | | 17 | 3.2 | 30.8 | 50 |
| PHF 06-M5 | 6 | 12.5 | M5×0.8p | M5×0.8p | 20.0 | 27.8 | 3.6 | 7.0 | 17.6 | 8 | 1.5 | 8.7 | 50 |
| PHF 06-M6 | | | M6×1.0p | M6×1.0p | 25.0 | 31.2 | 4.1 | 7.0 | | 11 | 2.0 | 9.7 | 50 |
| PHF 06-01 | | | R1/8 | Rc1/8 | 30.2 | 31.2 | 8.0 | 8.0 | | 14 | 3.0 | 20.7 | 50 |
| PHF 06-02 | | | R1/4 | Rc1/4 | 35.5 | 35.0 | 10.0 | 10.0 | | 17 | 4.0 | 30.7 | 50 |
| PHF 06-03 | | | R3/8 | Rc3/8 | 41.2 | 38.7 | 11.0 | 11.0 | | 21 | 5.0 | 54.7 | 25 |
| PHF 06-04 | | | R1/2 | Rc1/2 | 50.0 | 44.9 | 14.0 | 14.0 | | 24 | 5.0 | 85.7 | 25 |
| PHF 08-01 | 8 | 14.8 | R1/8 | Rc1/8 | 30.2 | 33.0 | 8.0 | 8.0 | 18.7 | 14 | 3.0 | 20.7 | 50 |
| PHF 08-02 | | | R1/4 | Rc1/4 | 35.5 | 36.8 | 10.0 | 10.0 | | 17 | 4.0 | 31.7 | 50 |
| PHF 08-03 | | | R3/8 | Rc3/8 | 41.2 | 40.1 | 11.0 | 11.0 | | 21 | 5.0 | 55.7 | 25 |
| PHF 08-04 | | | R1/2 | Rc1/2 | 50.0 | 45.8 | 14.0 | 14.0 | | 24 | 6.0 | 87.7 | 25 |
| PHF 10-01 | 10 | 17.5 | R1/8 | Rc1/8 | 30.2 | 35.0 | 8.0 | 8.0 | 19.6 | 14 | 3.0 | 22.2 | 25 |
| PHF 10-02 | | | R1/4 | Rc1/4 | 35.5 | 38.8 | 10.0 | 10.0 | | 17 | 4.0 | 33.2 | 25 |
| PHF 10-03 | | | R3/8 | Rc3/8 | 41.2 | 42.2 | 11.0 | 11.0 | | 21 | 5.0 | 57.2 | 25 |
| PHF 10-04 | | | R1/2 | Rc1/2 | 50.0 | 47.5 | 14.0 | 14.0 | | 24 | 6.0 | 89.2 | 20 |
| PHF 12-02 | 12 | 20.5 | R1/4 | Rc1/4 | 35.5 | 40.8 | 10.0 | 10.0 | 21.9 | 17 | 4.0 | 63.1 | 25 |
| PHF 12-03 | | | R3/8 | Rc3/8 | 41.2 | 45.9 | 11.0 | 11.0 | | 21 | 5.0 | 67.1 | 25 |
| PHF 12-04 | | | R1/2 | Rc1/2 | 50.0 | 50.1 | 14.0 | 14.0 | | 24 | 6.0 | 90.1 | 20 |

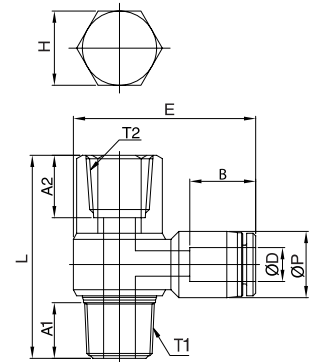

METRIC-BSPP(G)

| MODEL | ØD | ØP | T1 | T2 | L | E | A1 | A2 | B | H(Hex) | ORFICE | WEIGHT(g) | BOX(EA) |
|------------|----|------|------|------|------|------|-----|------|------|--------|--------|-----------|---------|
| PHF 04-G01 | 4 | 10.5 | G1/8 | G1/8 | 33.9 | 31.2 | 5.0 | 8.0 | 16.2 | 14 | 3.0 | 22.8 | 50 |
| PHF 04-G02 | | | G1/4 | G1/4 | 42.4 | 34.6 | 6.5 | 10.0 | | 17 | 3.2 | 36.8 | 50 |
| PHF 04-G03 | | | G3/8 | G3/8 | 44.4 | 38.4 | 6.5 | 11.0 | | 21 | 3.2 | 54.8 | 50 |
| PHF 04-G04 | | | G1/2 | G1/2 | 49.9 | 42.0 | 8.0 | 14.0 | | 24 | 3.2 | 74.8 | 50 |
| PHF 06-G01 | 6 | 12.5 | G1/8 | G1/8 | 33.9 | 31.9 | 5.0 | 8.0 | 17.0 | 14 | 3.0 | 23.7 | 50 |
| PHF 06-G02 | | | G1/4 | G1/4 | 42.4 | 35.3 | 6.5 | 10.0 | | 17 | 4.0 | 39.7 | 50 |
| PHF 06-G03 | | | G3/8 | G3/8 | 44.4 | 39.1 | 6.5 | 11.0 | | 21 | 5.0 | 57.7 | 25 |
| PHF 06-G04 | | | G1/2 | G1/2 | 49.9 | 42.2 | 8.0 | 14.0 | | 24 | 5.0 | 76.7 | 25 |
| PHF 08-G01 | 8 | 14.8 | G1/8 | G1/8 | 33.9 | 33.8 | 5.0 | 8.0 | 19.1 | 14 | 3.0 | 23.7 | 50 |
| PHF 08-G02 | | | G1/4 | G1/4 | 42.4 | 37.1 | 6.5 | 10.0 | | 17 | 4.0 | 40.7 | 50 |
| PHF 08-G03 | | | G3/8 | G3/8 | 44.4 | 40.9 | 6.5 | 11.0 | | 21 | 5.0 | 60.7 | 25 |
| PHF 08-G04 | | | G1/2 | G1/2 | 49.9 | 44.0 | 8.0 | 14.0 | | 24 | 6.0 | 78.7 | 25 |
| PHF 10-G01 | 10 | 17.5 | G1/8 | G1/8 | 33.9 | 35.7 | 5.0 | 8.0 | 20.2 | 14 | 3.0 | 25.2 | 25 |
| PHF 10-G02 | | | G1/4 | G1/4 | 42.4 | 39.0 | 6.5 | 10.0 | | 17 | 4.0 | 42.2 | 25 |
| PHF 10-G03 | | | G3/8 | G3/8 | 44.4 | 43.1 | 6.5 | 11.0 | | 21 | 5.0 | 63.2 | 25 |
| PHF 10-G04 | | | G1/2 | G1/2 | 49.9 | 46.4 | 8.0 | 14.0 | | 24 | 6.0 | 81.2 | 25 |
| PHF 12-G02 | 12 | 20.5 | G1/4 | G1/4 | 42.4 | 42.3 | 6.5 | 10.0 | 22.7 | 17 | 4.0 | 45.1 | 25 |
| PHF 12-G03 | | | G3/8 | G3/8 | 44.4 | 46.3 | 6.5 | 11.0 | | 21 | 5.0 | 66.1 | 25 |
| PHF 12-G04 | | | G1/2 | G1/2 | 49.9 | 50.2 | 8.0 | 14.0 | | 24 | 6.0 | 84.1 | 20 |

