# シャフトカラー〈KSC-SP〉

RoHS

## ●ご注文No.表記例

**KSC1215SP**

シャフトカラーNo.

＊スプロケットやタイミングプーリ等の位置決め固定に最適クランプ効果で確実に取付けられます。

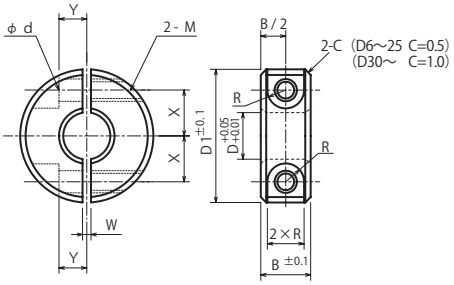


◇シャフトカラーサイズ表

| シャフトカラーNo. | 軸穴径 φD | 総幅 B±0.1 | 外径 D1 | ボルト穴 M | ボルト M×長さ | d | R | W | X | Y | 質量(g) | ¥ |
|---|---|---|---|---|---|---|---|---|---|---|---|---|
| KSC 0308-SP | 3 | 8 | 15 | M 3 | M 3× 8 | 3.4 | 3 | 1 | 4.5 | 3 | 10 | 850 |
| KSC 0408-SP | 4 | 8 | 15 | M 3 | M 3× 8 | 3.4 | 3 | 1 | 4.5 | 3 | 9 | 850 |
| KSC 0508-SP | 5 | 8 | 20 | M 3 | M 3×10 | 3.4 | 3 | 1 | 5.5 | 4 | 17 | 920 |
| KSC 0510-SP | 5 | 10 | 20 | M 4 | M 4×10 | 4.5 | 3.75 | 1 | 6 | 4 | 21 | 920 |
| KSC 0608-SP | 6 | 8 | 20 | M 3 | M 3×10 | 3.4 | 3 | 1 | 6 | 4 | 16 | 950 |
| KSC 0610-SP | 6 | 10 | 20 | M 4 | M 4×10 | 4.5 | 3.75 | 1 | 6 | 4 | 20 | 950 |
| KSC 0808-SP | 8 | 8 | 25 | M 3 | M 3×10 | 3.4 | 3 | 1.5 | 8 | 5 | 25 | 1,000 |
| KSC 0810-SP | 8 | 10 | 25 | M 4 | M 4×12 | 4.5 | 3.75 | 1.5 | 8 | 5 | 31 | 1,000 |
| KSC 0812-SP | 8 | 12 | 28 | M 5 | M 5×16 | 5.5 | 4.5 | 1.5 | 8 | 5 | 47 | 1,000 |
| KSC 0815-SP | 8 | 15 | 30 | M 6 | M 6×15 | 7 | 6 | 1.5 | 9 | 5 | 68 | 1,000 |
| KSC 1010-SP | 10 | 10 | 30 | M 4 | M 4×12 | 4.5 | 3.75 | 1.5 | 9 | 5 | 43 | 1,100 |
| KSC 1012-SP | 10 | 12 | 30 | M 5 | M 5×16 | 5.5 | 4.5 | 1.5 | 9 | 5 | 52 | 1,100 |
| KSC 1015-SP | 10 | 15 | 35 | M 6 | M 6×14 | 7 | 6 | 1.5 | 10 | 6 | 91 | 1,100 |
| KSC 1210-SP | 12 | 10 | 30 | M 4 | M 4×12 | 4.5 | 3.75 | 1.5 | 10 | 5 | 41 | 1,100 |
| KSC 1212-SP | 12 | 12 | 30 | M 5 | M 5×16 | 5.5 | 4.5 | 1.5 | 10 | 5 | 49 | 1,100 |
| KSC 1215-SP | 12 | 15 | 35 | M 6 | M 6×18 | 7 | 6 | 1.5 | 11 | 6 | 87 | 1,100 |
| KSC 1310-SP | 13 | 10 | 30 | M 4 | M 4×12 | 4.5 | 3.75 | 1.5 | 10 | 5 | 40 | 1,100 |
| KSC 1315-SP | 13 | 15 | 35 | M 6 | M 6×18 | 7 | 6 | 1.5 | 11 | 6 | 85 | 1,100 |
| KSC 1510-SP | 15 | 10 | 32 | M 4 | M 4×12 | 4.5 | 3.75 | 1.5 | 11 | 6 | 43 | 1,100 |
| KSC 1512-SP | 15 | 12 | 35 | M 5 | M 5×16 | 5.5 | 4.5 | 1.5 | 12 | 6 | 65 | 1,120 |
| KSC 1515-SP | 15 | 15 | 40 | M 6 | M 6×20 | 7 | 6 | 1.5 | 13 | 8 | 111 | 1,120 |
| KSC 1610-SP | 16 | 10 | 35 | M 4 | M 4×12 | 4.5 | 3.75 | 1.5 | 12 | 6 | 52 | 1,150 |
| KSC 1612-SP | 16 | 12 | 35 | M 5 | M 5×16 | 5.5 | 4.5 | 1.5 | 12 | 6 | 63 | 1,150 |